

Recorded by Rob McConnell and the Boss Brass on TRIBUTE

BLUE DANIEL

ALTO SAX 1

Music by FRANK ROSOLINO
Arranged by ROB McCONNELL

MEDIUM SWING

329-02010 P.1

ALTO SAX 1

34 35 36 37

38 39 40 41

41 43 44 45 SIM.

46 47 48 49

50 51 52 53

54 55 56-66 67-80

SOFT. HRN LEAD
81 82 83 84

85 86 87 88

89 90 91 92

93 94 95 96-109

329-02010 P.3

BLUE DANIEL

Music by FRANK ROSOLINO

Arranged by ROB McCONNELL

ALTO SAX 2

MEDIUM SWING

329-02010 P.1

31 35 36 37

38 39 40 41

42 43 44 45 SIM.

46 47 48 49

50 51 52 53

54 55 56-66 67 68-80

81 SOFT! - HRN LEAD 82 83 84

85 86 87 88

89 90 91 92

93 94 95 96-108

(104) 109-122 (123) 123-136
 (137) 137 138 139 140
 141 142 143 144
 145 146 147 148
 (151) ALL OTHERS $\text{♩} = \text{♩}$
 149 150 151 152
 153 154 155 156
 157 158 159 160
 161 162 163 164
 (167) 165 166 167 168
 6 (175) 10
 169-174 175-184 185

Recorded by Rob McConnell and the Boss Brass on TRIBUTE

BLUE DANIEL

Music by FRANK ROSOLINO
Arranged by ROB McCONNELL

TENOR SAX 1

MEDIUM SWING

1 2 3 4 5 6 7-9 10 11 12 13 14 15 16 17 18 19 20 21 22 23 24 25 26 27 28 29 30 31 32 33

f *mf* *mf* *mf*

SOLO CONTINUE FEEL EASY

31

329-02010 P.1

1

34 35 36 37

38 39 40 41

42 43 44 45 SIM.

46 47 48 49

50 51 52 53

54 55

SOFT! HRN LEAD

81 82 83 84

86 87 88 89

90 91 92

93 94 95

BLUE DANIEL

Music by FRANK ROSOLINO
Arranged by ROB McCONNELL

TENOR SAX 2

MEDIUM SWING

329-02010 P. 1

TENOR SAX 2

1
2
3
34 35 36 37

38 39 40 41

42 43 44 45 Sim.

46 47 48 49

50 51 52 53

54 55 56-66 67-80

81 SOFT: HEN LEAD 82 83

85 86 87 88

89 90 91 92

93 94 95 96-109

329-02010 P.3

BLUE DANIEL

Music by FRANK ROSOLINO

Arranged by ROB McCONNELL

BARITONE SAX

MEDIUM SWING

329-02010 P. 1

BARITONE SAX

1
2
3
34 35 36 37

38 39 40 41

42 44 45 SIM.

46 47 48 49

50 51 52 53

54 55 56-60 67-70

SOFT! HRN LEAD

81 82 83 84

85 86 87 88

89 90 91 92

93 94 95 96-99

BLUE DANIEL

Music by FRANK ROSOLINO
Arranged by ROB McCONNELL

TRUMPET 1

MEDIUM SWING

329-02010 P.1

TRUMPET 1

1

50 51 52 53

54 55 60 61

81-94 95-108 109-122 123-136

81 95 109 123

137 CUP MUTE

137 138 139 140

141 142 149 151 152

5

143 ALL BTHS

145-149 150 151 152

153 154 155 156 160

157 158 159 160

161 162 163 164 165

166 167-174 175 180 185

BLUE DANIEL

TRUMPET 2

Music by FRANK ROSOLINO

Arranged by ROB McCONNELL

MEDIUM SWING

329-02010 P. 1

TRUMPET 2

BLUE DANIEL

TRUMPET 3

Music by FRANK ROSOLINO

Arranged by ROB McCONNELL

MEDIUM SWING

329-02010 P.1

TRUMPET 3

BLUE DANIEL

TRUMPET 4

Music by FRANK ROSOLINO
Arranged by ROB McCONNELL

MEDIUM SWING

329-02010 P. 1

- 45 SIM.
- 53
- 67
- 67-80 CUP MUTE
- 95
- 109
- 123
- 137
- 139-143
- 144 OPEN QUICK!
- 145 p
- 151 ALL BTHS
- 150 f
- 167
- 175

329-02010 P.2

169-174

175-184

185

BLUE DANIEL

Music by FRANK ROSOLINO
Arranged by ROB McCONNELL

FLUGELHORN 1, 2

MEDIUM SWING

10 11 2ND X ONLY

1-10 11 12 13 14#

15 16# 17 18# 19

20 21# 22 23 24

25 13 25-37 38 39 40

41 42 43 44

45 SIM. 46 47 48

49 50 51 52

53 54 55 56-66

329-02010 P.1

FLUGELHORN 1, 2

67 14 81 a2

67-80 81 82 83

84 DIV. 85 86 87

84 85 86 87

88 89 90 91

88 89 90 91

92 93 94 95 a2 95

92 93 94 95

13 109 14 123 131 13

96-108 109-122 123-36 137-149

96-108 109-122 123-36 137-149

150 151 152 153

15) ALL BTHS ♩ = ♩

150 151 152 153

154 155 156 157

154 155 156 157

158 159 160 161

158 159 160 161

162 163 164 165

162 163 164 165

166 167-174 175 185

166 167-174 175 185

BLUE DANIEL

Music by FRANK ROSOLINO
Arranged by ROB McCONNELL

TROMBONE 1

MEDIUM SWING

329-02010 P.1

TROMBONE 1

34 35 36 39 40 41 42 43 44 45 46 47 48 49 (53) 50 51 52 53 54 55 56-66

(67) 67-70 81-94

329-02010 P.2

TROMBONE 1

95 GRAD. COME IN AND JOIN SOLO Eb9

TROMBONE 1

1

Gmi7 C13(b9) (131) FMA7 Eb9

135 136 137 138

Dmi7 G7 Dmi7 G7

139 140 141 142

Dmi7 G7 Bbm7 Eb9

143 144 145 146

FMA7 D+7(#9) Gmi9 Gmi7/C END SOLO

147 148 149 150

(151)

151-164

165

J.D.B. LEAD

mp

(167)

166 167 168 169

170

(175)

171 172 173

174 175 176 177

178 179 180 181

182 183 184 185

RIT.

CUT

Recorded by Rob McConnell and the Boss Brass on TRIBUTE

BLUE DANIEL

Music by FRANK ROSOLINO

Arranged by ROB McCONNELL

TROMBONE 2

MEDIUM SWING

329-02010 P. 1

TROMBONE 2

329-02010 P.2

TROMBONE 2

(95) GRAB COME IN AND JOIN SOLO Eb9

(123) 1ST X ONLY

10

127-136

(137)

13

137-149

TROMBONE 2

151 ALL BTHS $\text{♪} = \text{♪}$

Recorded by Rob McConnell and the Boss Brass on TRIBUTE

BLUE DANIEL

Music by FRANK ROSOLINO
Arranged by ROB McCONNELL

TROMBONE 3

MEDIUM SWING

329-02010 P.1

TROMBONE 3

329-02010 P.2

TROMBONE 3

95 **FMA7** *GRAD. COME IN AND JOIN SOLO **E^b9** **Dm7** **G7**

95 96 97 98

Dm7 **G7** **Dm7** **G7**

99 100 101 102

B^bmi9 **E^b9** **FMA7** **D7(#9)**

103 104 105 106

Gmi9 **C13(b9)** **109** **SOLO** *be-be-be*

107 108 109 *mp* *f* 110

111 112 113 114

115 116 117 118

119 120 121 122

123 **1ST X ONLY**

123 124 125 126

10

127-136

131

137-149

TROMBONE 3

(151) ALL BTHS

329-02810 P.4

Recorded by Rob McConnell and the Boss Brass on TRIBUTE

BLUE DANIEL

Music by FRANK ROSOLINO

Arranged by ROB McCONNELL

TROMBONE 4

MEDIUM SWING

329-02010 P. 1

TROMBONE 4

35 36 37 38

39 40 41 42

43 44 45 46

47 48 49 50

51 52 53 54

55 56-66 67-80 81-94

95 96-108 109 110 111 112

113 114 115 116 117

118 119 120 121 122

123 124 125 126

10

121-136

1ST X ONLY

324-02010 P.2

(137)

13

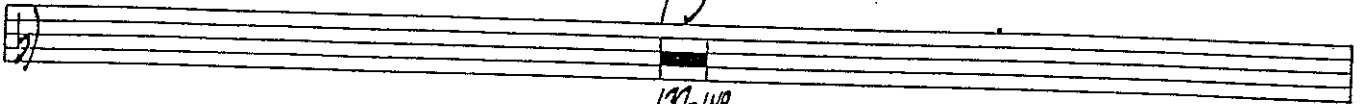

137-149

(151)

150

f

151

152

153

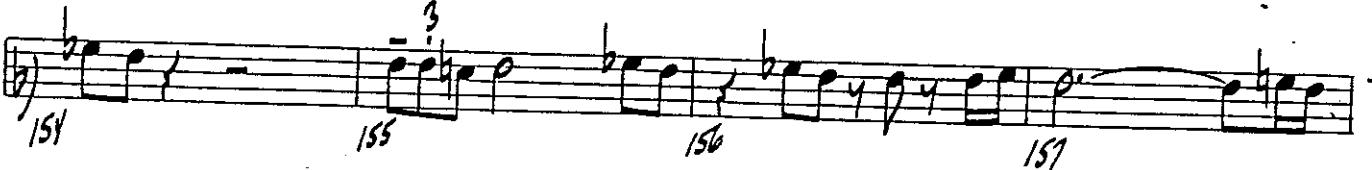

154

155

156

157

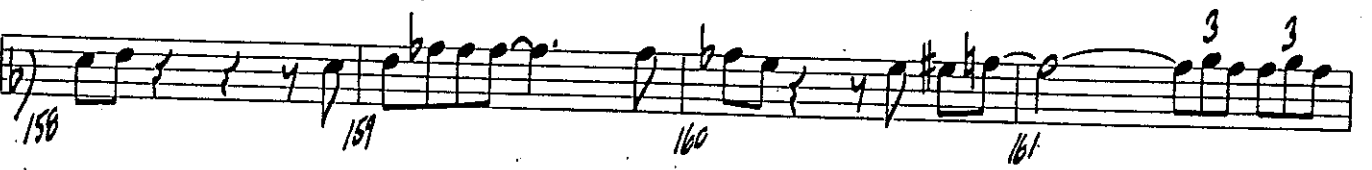

158

159

160

161

162

163

164

165

(167)

166

167

168

169

170

171

172

173

(175)

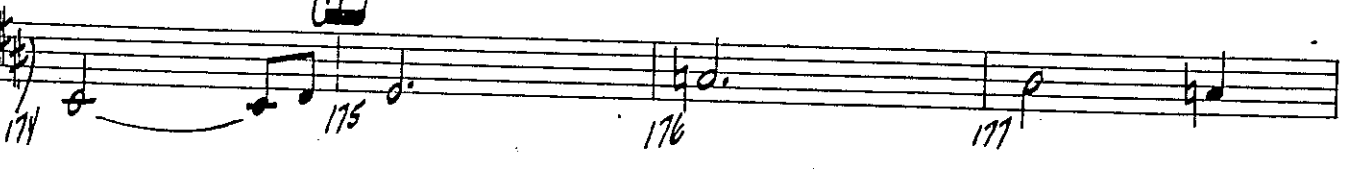

174

175

176

177

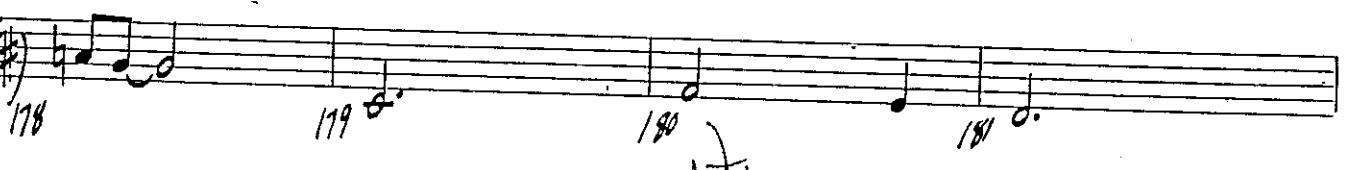

178

179

180

181

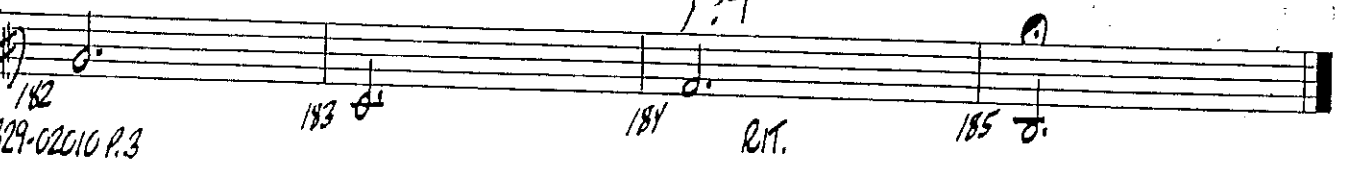

182

183

184

185

RIT.

329-02010 P.3

Recorded by Rob McConnell and the Boss Brass on TRIBUTE

BLUE DANIEL

Music by FRANK RO-SOLINO
Arranged by ROB McCONNELL

SOLO TROMBONE 5

MEDIUM SWING

329-02010 P. 1

TROMBONE 5

34 35 36 37

38 39 40 41

42 43 44 45

46 47 48 49

50 51 52 53

END OPT. (53) F7(#9) SOLO

54 55 56 57

F Eb7 Dmi7 G7 Dmi7

58 59 60 61

G7 Dmi7 G7 Bbm7

62 63 64 65

Eb9 FMA7 D7(#9) Gmi7

66 67 68 69

C13(b9) (67) FMA7 Eb9 Dmi7

70 71 72 73

G7 Dmi7 G7 Dmi7

TROMBONE 5

71 G7 75 Bbm7 76 Eb9 77 Fm7

78 D7(#9) 79 Gm7 80 C13(b9) 81 Fm7

82 Eb7(b5) 83 Dm7 84 G7 85 Dm7

86 G7 87 Dm7 88 G7 89 Bbm9

90 Eb9 91 Gm7 92 D7(b9) 93 Gm7

94 C13(b9) 95 Fm7 96 Eb9 97 Dm7

98 G7 99 Dm7 100 G7 101 Dm7

102 G7 103 Bbm9 104 Eb9 105 Fm7

106 D7(#9) 107 Gm9 108 C13(b9)

329-02010 P.3

109 Soli

109 110 111 112

113 114 115 116

117 118 119 120

121 122 123 124

125 126 127-136 137-140

151 165 166 167 168

169 170 171 172

173 174 175 176

177 178 179 180

181 182 183 184 BIT. 185

Recorded by Rob McConnell and the Boss Brass on TRIBUTE

BLUE DANIEL

PIANO

Music by FRANK ROSOLINO

Arranged by ROB McCONNELL

STRAIGHT AHEAD SWING 4

329-02010 P. 1

PIANO

PIANO

PIANO

PIANO

"IN 2" LOOSE

PIANO

PIANO

PIANO

167 OPT. TACET TO END

Chords and markings include: *Dma7*, *C9*, *Bmi7*, *E7*, *F#mi7*, *Gmi9*, *C7*, *Dma7*, *C7*, *C7 B7(b9)*, *Em7/A*, *G13*, *D/A#*, *Bmi7*, *Emi7*, *Em7/A*, *A7(b9)*, *Dma7*.

Measure numbers: 167, 168, 169, 170, 171, 172, 173, 174, 175, 176, 177, 178, 179, 180, 181, 182, 183, 184, 185.

Recorded by Rob McConnell and the Boss Brass on TRIBUTE

BLUE DANIEL

GUITAR

Music by FRANK ROSOLINO

Arranged by ROB McCONNELL

STRAIGHT AHEAD SWING 4

Am7 Bbm7 Eb13 E7(#9) F#m7 E7(#9) Eb7(#9) D+7(#9) G7(b9) Gmi7

Gmi7 G#0 Am7 Bbm7 Bb9 C9 F7 KILLER JOE STYLE Eb13

F9 Eb13 F#m7 Eb9

Dmi7 G7 Dmi7 G7

Dmi7 G7 Bbm9 Eb9

F#m7 Eb7(#9) D7(#9) Gmi7 Gmi7/C C7(b9)

F#m7 Eb9 Dmi7 G7

Dmi7 G7 Dmi7 G7

Bbm7 Eb9 E7 F7 E7 Eb7 D7(b9)

Gmi7 Bbm7 Eb Am7 Bbm7 Gmi7 C7(b9) F#m7 Eb9

329-02010 P.1

GUITAR

- Staff 1: Chords Dmi7, G7, Dmi7, AbB G13, F#7 G7, Dmi7. Fret numbers 41, 42, 43, 44.
- Staff 2: Chords Gb13(b9) G7, F#7 G7, Bbm9, E7#9/bmi7, Eb9, A, Eb9, G/F. Fret numbers 45, 46, 47, 48.
- Staff 3: Chords Eb7 D7(#9), D7 C#7 D7 (SILENCE), G13(#11), Ab A, E, F7(#9). Fret numbers 49, 50, 51, 52.
- Staff 4: Chords Eb7, Dmi7, G7. Fret numbers 53, 54, 55, 56.
- Staff 5: Chords Dmi7, G7, Dmi7, G7. Fret numbers 57, 58, 59, 60.
- Staff 6: Chords Bbm7, Eb9, Fma7, D7(#9). Fret numbers 61, 62, 63, 64.
- Staff 7: Chords Gmi7, C13(b9), (G7) Fma7, Eb9. Fret numbers 65, 66, 67, 68.
- Staff 8: Chords Dmi7, G7, Dmi7, G7. Fret numbers 69, 70, 71, 72.
- Staff 9: Chords Dmi7, G7, Bbm7, Eb9. Fret numbers 73, 74, 75, 76.
- Staff 10: Chords Fma7, D7(#9), Gmi7, C13(b9). Fret numbers 77, 78, 79, 80.
- Staff 11: Chords Fma7, Eb7(b5), Dmi7, G7. Fret numbers 81, 82, 83, 84.
- Staff 12: Chords Dmi7, G7, Dmi7, G7. Fret numbers 85, 86, 87, 88.

GUITAR

- Staff 1: $Bb_{mi}9$ (89), $Eb9$ (90), $\frac{G}{FMA7}$ (91), $D7(b9)$ (92)
- Staff 2: $G_{mi}7$ (93), $C13(b9)$ (94), $\boxed{95}$ $FMA7$ IN "2" LOOSE (95), $Eb9$ (96)
- Staff 3: $D_{mi}7$ (97), $G7$ (98), $D_{mi}7$ (99), $G7$ (100)
- Staff 4: $D_{mi}7$ (101), $G7$ (102), $Bb_{mi}9$ (103), $Eb9$ (104)
- Staff 5: $FMA7$ (105), $D7(\#9)$ (106), $G_{mi}9$ (107), $C13(b9)$ (108)
- Staff 6: $\boxed{109}$ $FMA7$ "4" (109), $Eb9$ (110), $D_{mi}7$ (111), $G13$ (112)
- Staff 7: $D_{mi}7$ (113), $G7$ (114), $D_{mi}7$ (115), $G7$ (116), $Bb_{mi}7$ (117)
- Staff 8: $Eb9$ (118), $E13$ $FMA7$ (119), $E7(\#9)$ $Eb9$ $D7(b9)$ (120), $D7(b9)$ $D7(\#9)$ $G_{mi}7$ (121)
- Staff 9: $\frac{F}{Ami7}$ $Bb_{mi}7$ $B0$ (122), $C13(b9)$ (123), $FMA7$ (124), $\boxed{125}$ $FMA7$ (125), $Eb7$ (126)
- Staff 10: $D_{mi}7$ (127), $G7$ (128), $D_{mi}7$ (129), $G7$ (130)
- Staff 11: $D_{mi}7$ (131), $G7$ (132), $Bb_{mi}7$ (133), $Eb9$ (134)
- Staff 12: $FMA7$ (135), $D7(\#9)$ (136), $G_{mi}7$ (137), $C13(b9)$ (138)

GUITAR

- Chords: $Bb_{mi}9$, $Eb9$, G_{FMA7} , $D7(b9)$, $G_{mi}7$, $C13(b9)$, $FMA7$, $IN"2" LOOSE$, $Eb9$, $D_{mi}7$, $G7$, $Bb_{mi}9$, $Eb9$, $FMA7$, $D7(\#9)$, $G_{mi}9$, $C13(b9)$, $FMA7 "4"$, $Eb9$, $D_{mi}7$, $G13$, $D_{mi}7$, $G7$, $D_{mi}7$, $G7$, $Bb_{mi}7$, $Eb9$, $E13 FMA7$, $ET(\#9) Eb9$, $D7(b9)$, $D7(\#9) G_{mi}7$, $F_{Ami7} Bb_{mi}7 B0$, $C13(b9)$, $FMA7$, $FMA7$, $Eb7$, $D_{mi}7$, $G7$, $D_{mi}7$, $G7$, $D_{mi}7$, $G7$, $Bb_{mi}7$, $Eb9$, $FMA7$, $D7(\#9)$, $G_{mi}7$, $C13(b9)$
- Fret numbers: 89, 90, 91, 92, 93, 94, 95, 96, 97, 98, 99, 100, 101, 102, 103, 104, 105, 106, 107, 108, 109, 110, 111, 112, 113, 114, 115, 116, 117, 118, 119, 120, 121, 122, 123, 124, 125, 126, 127, 128, 129, 130, 131, 132, 133, 134, 135, 136
- Annotations: (95) , (109) , (123) , $IN"2" LOOSE$

GUITAR

329-02010 P.4

182

183

184

RIT.

185

BLUE DANIEL

BASS

Music by FRANK ROSOLINO

Arranged by ROB McCONNELL

STRAIGHT AHEAD SWING 4

Handwritten bass line for 'Blue Daniel' in 4/4 time. The score consists of 11 staves of music. Chord symbols are written above the notes, and measure numbers are written below the staff lines. The key signature has one flat (Bb). The tempo/style is 'STRAIGHT AHEAD SWING 4'. The piece is arranged by Rob McConnell and composed by Frank Rosolino. The title 'BLUE DANIEL' is prominently displayed at the top. The recording is credited to Rob McConnell and the Boss Brass on the 'TRIBUTE' album. The bass line includes various chord voicings such as Am7, Bbm7, Eb13, E7(#9), F#m7, Eb7(#9), D+7(#9), G7, Gmi7, G#0, A7, Bbm7, C9, F7, Eb13, F9, Eb9, F#m7, Eb9, Dmi7, G7, Dmi7, G7, Dmi7, G7, Eb9, F#m7, Eb7(#9), D7(#9), Gmi7, G7(b9), F#m7, Eb9, Dmi7, G7, Dmi7, G7, Dmi7, G7, Bbm7, Eb9, E7, F7, E7, Eb7, D7(b9), Gmi7, AS IS, F#m7, Eb9, and G7. Measure numbers range from 1 to 40, with some measures marked with circled numbers like (11), (25), (31), and (39).

329-02010 P. 1

BASS

Chords and Measure Numbers:

- Staff 1: Dmi7 (41), G7 (42), Dmi7 (43), AbB3 (44), G13 (45), F#7 G7 (46)
- Staff 2: Dmi7 (47), G7 (48), F#7 G7 (49), Bbm19 (50), E7(#9) (51), Bbm17 (52), D9 (53), Eb (54)
- Staff 3: G/F (55), Eb7 (56), D7(#9) (57), D7 C#7 D7 (58), G13(#11) (59), Ab (60), A (61), E (62), F7(#9) (63)
- Staff 4: (SB) (64), F (65), Eb7 (66), Dmi7 (67), G7 (68), Dmi7 (69), Eb9 (70), Bbm17 (71)
- Staff 5: G7 (72), Dmi7 (73), Eb9 (74), Fmaj7 (75), D7(#9) (76), Gmi7 (77)
- Staff 6: C13(b9) (78), (G7) Fmaj7 (79), Eb9 (80), Dmi7 (81)
- Staff 7: G7 (82), Dmi7 (83), G7 (84), Dmi7 (85)
- Staff 8: G7 (86), Bbm17 (87), Eb9 (88), Fmaj7 (89)
- Staff 9: D7(#9) (90), Gmi7 (91), C13(b9) (92), (G7) Fmaj7 (93)
- Staff 10: Eb7(b9) (94), Dmi7 (95), G7 (96), Dmi7 (97)
- Staff 11: G7 (98), Dmi7 (99), G7 (100)

BASS

Chords and annotations include:

- 89: Bbm9
- 90: Eb9
- 91: G, FMA7 (circled in red)
- 92: D7(b9)
- 93: Gmi7
- 94: C13(b9)
- 95: FMA7 (circled in red, annotated "IN '2'' LOOSE")
- 96: Eb9
- 97: Dmi7
- 98: G7, E
- 99: Dmi7
- 100: G7, E
- 101: Dmi7
- 102: G7, E
- 103: Bbm9
- 104: Eb9
- 105: FMA7
- 106: D7(#9)
- 107: Gmi9
- 108: C13(b9)
- 109: FMA7 "4" (circled in red)
- 110: Eb9
- 111: Dmi7
- 112: G13
- 113: Dmi7
- 114: G7
- 115: Dmi7
- 116: G7
- 117: Bbm7
- 118: Eb9
- 119: Eb9
- 120: E7(#9), Eb9, D7(b9)
- 121: D7(b9), D7(#9)
- 122: Gmi7
- 123: F, Bbma7
- 124: Eb9
- 125: Dmi7
- 126: G7
- 127: Dmi7
- 128: G7
- 129: Dmi7
- 130: G7
- 131: Bbm7
- 132: Eb9
- 133: FMA7
- 134: D7(#9)
- 135: Gmi7
- 136: C13(b9)

BASS

There are also some handwritten notes and markings, such as "AS IS" above measure 160, "3" above measure 168, and "3" above measure 173. The score ends with the instruction "RIT." at measure 185.

Don't Rush!

Recorded by Rob McConnell and the Boss Brass on TRIBUTE

BLUE DANIEL

DRUMS

Music by FRANK ROSOLINO
Arranged by ROB McCONNELL

STRAIGHT AHEAD SWING 4/4
Ride 2+4

STRONG!

- STRAIGHT AHEAD SWING 4/4** and **Ride 2+4** at the top left.
- STRONG!** written above the first staff.
- FILL** written above the second staff.
- KILLER JOE STYLE** written above the second staff.
- mp** (mezzo-piano) dynamic marking above the second staff.
- END X ONLY** written above the third staff.
- STRONG 2nd X** and **KICK 2nd** written above the fourth staff.
- Begin 2+4** written above the sixth staff.
- Fill** written above the seventh and eighth staves.
- Handwritten circled numbers 25, 29, and 39 are present.

329-02010 P.1

DRUMS

Swish

Swish cont.

SAXES IN

BONES IN 2nd LOOSE

Into 4!

Ride

Turb page

2+4!

(123)

329-02010 P.3